CITRUS HEIGHTS
CALIFORNIA
Solid roots. New growth.

October 2024

October 3, 2024 - Click here to view as Webpage

Another Successful Sunday Funday for Our Community

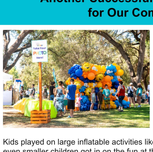

On Sunday, September 22nd, residents and visitors gathered at Rusch Community Park for an afternoon of family fun. Sunday Funday attendees enjoyed a performance by the Citrus Heights Community Marching Band, a variety of food trucks and many local organization booths to explore.

Kids played on large inflatable activities like axe throwing and a water slide, even smaller children got in on the fun at the Tot Zone. Not only did kids get receive items from our on-site vendors but they also had the opportunity to enter a drawing to win a bike from the city. See who won in this video!

Our craft fair was bustling as families shopped for hand-crafted or homemade goods like necklaces, holiday merchandise and so much more. A big thank you to those who supported our vendors! View pictures from the event here.

We want to hear from you about Sunday Funday, whether you've attended before or not, take our short Sunday Funday survey here!

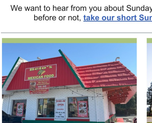

Support Our Local Businesses Along Auburn

Our local businesses are open during construction! While Auburn Blvd undergoes improvements to update the roadway and make it safer for travelers, local businesses need your support. From lunch to activities to get active, check out these businesses along Auburn Blvd.

Golden Donuts
Fireside Lanes
Beto's Mexican Food
Warehouse Paint
Rally Burgers

City to Review Proposed Amendment to Sunrise Tomorrow Specific Plan

The City of Citrus Heights will hold a public meeting on November 13, 2024, at 6:00 p.m. to review and provide direction on a property owner-initiated amendment proposal to the Sunrise Tomorrow Specific Plan. The meeting will occur at the Citrus Heights Council Chambers, 6360 Fountain Square Drive. Read the full release here.

Chip-In to Help Beautify Citrus Heights

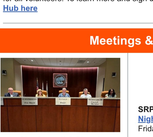

Our annual fall volunteer event is coming soon! On Saturday, October 12 from 8:30 a.m. to 12:30 p.m., residents and groups are invited to join the City for a morning of revitalizing a city landscape area.

Volunteers will participate in hands-on work spreading bark and planting a tree for Tree City USA. The event will include a continental breakfast, raffle, and a pizza lunch. Water will be provided for all volunteers. To learn more and sign up to attend, visit our Volunteer Hub here

Meetings & Events

City Council & Planning Commissions meetings are on new days of the week!

City Council Meeting Wednesday, October 9 @ 6 p.m.

Planning Commission Meeting Tuesday, October 22 @ 6 p.m.

City Council Meeting Wednesday, October 23 @ 6 p.m.

Please note that meetings are subject to change. Visit CitrusHeights.net for updates. All meetings are held at City Hall: 6360 Fountain Square Drive, Citrus Heights, CA 95621

CONNECT Citrus Heights

SRPD & PONA: Brooktree Park Movie Night
Friday, October 4

Sunrise Parks: Floating Pumpkin Patch
Saturday, October 5

Safe Credit Union: How to Protect Your Identity Against Fraudsters & Scams
Tuesday, October 8

Safe Credit Union: The Journey to Homebuying
Thursday, October 10

Citrus Heights PAL: Golf Tournament
Friday, October 11

Single Mom Strong: Pre-Employment Coaching
Fridays, October 11

Single Mom Strong: Mom's Night Out
Saturday, October 12

Citrus Town Center: Magical Halloween Party
Saturday, October 12

Sacramento County: Vaccine Clinic
Tuesday, October 15

Safe Credit Union: "Fall" into Better Budgeting Habits
Wednesday, October 16

Safe Credit Union: Making Home Equity Work For You
Thursday, October 17

CH Community Marching Band: Howl-O-Ween Parade & Harvest Festival
Saturday, October 19

Citrus Heights PAL: Trunk-or-Treat
Thursday, October 24

If you'd like to see your event posted, sign up for Connect Citrus Heights here.

Save the Date!

State of the City is Happening November 14th

The City's annual State of the City event will be on Thursday, November 14th at City Hall. Time to be announced.

The State of the City address serves to help our community connect with their city. Community surveys have shown that residents want to remain in the know and value government transparency. Stay tuned for more information!

Support the Police Activities League at Upcoming Events

The Citrus Heights Police Activities League is a non-profit organization that fosters positive relationships between our community's youth and our police department. PAL is hosting two upcoming events for you to show your support!

Golf Tournament: October 11th, Woodcreek Golf Club
The first annual PAL Golf Tournament will include 18 rounds with a golf cart, post round banquet and more! Register as an individual golfer or as a team of four! Learn more and register here.

Trunk or Treat: October 24th, Citrus Heights Police Station
Bring your family out for a safe evening of trick-or-treating with our local first responders! At this free event, kids will enjoy candy, inflatables, face painting and more. Learn about the event here. If you'd like to donate candy for this event you can do so by dropping it off at the CHPD lobby.

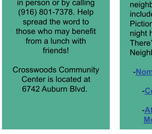

Tell A Senior: Lunch Provided by Meals on Wheels

Meals on Wheels is providing lunch three days a week at Crosswoods Community Center. Lunch is served on Tuesday, Thursday and Friday morning starting at 11:30. Participants can make a reservation in person or by calling (916) 801-7378. Help spread the word to those who may benefit from a lunch with friends!

Crosswoods Community Center is located at 6742 Auburn Blvd.

Good Neighbor Week Captures Citrus Heights Kindness

The Residents Empowerment Association of Citrus Heights (REACH) and your Neighborhood Areas hosted the second annual Good Neighbor Week from September 28th to October 4th. The week centers on building a welcoming community where residents can connect through the simple act of neighboring. The week's celebrations included a community wide yard sale, a Pictionary Party and an outdoor movie night happening tomorrow (10/4). There's still time to get involved in Good Neighbor Week:

-Nominate a Good Neighbor (Closes 10/8)
-Complete & Register an Act of Neighboring (Closes 10/8)
-Attend Neighborhood Area 5's Movie Night at Brooktree Park

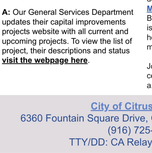

You Ask, We Answer

Where we answer common resident questions

Q: What infrastructure improvement projects is the City currently working on?

A: Our General Services Department updates their capital improvements projects website with all current and upcoming projects. To view the list of project, their descriptions and status visit the webpage here.

SUNRISE MARKETPLACE

Citrus Heights HomeGoods Coming Soon!

A new HomeGoods will be opening soon in Citrus Heights! The home décor store will be located at Marketplace at Birdcage, 6130 Birdcage Centre Lane. HomeGoods is known for its wide selection of home items like furniture, art, and more home accessories.

Join in on the grand opening celebration on October 24th at 8:20 a.m.!

City of Citrus Heights
6360 Fountain Square Drive, Citrus Heights, CA 95621
(916) 725-2448
TTY/DD: CA Relay Service 7-1-1

FOLLOW US